

Organizational Charts

- President's Office
- Academic Affairs
- Business Administration
- Information Technology
- Page/Lake Powell Campus
- Corporate & Community Learning

* denotes part-time **denotes $\frac{3}{4}$ time

Organizational Structure & President's Office

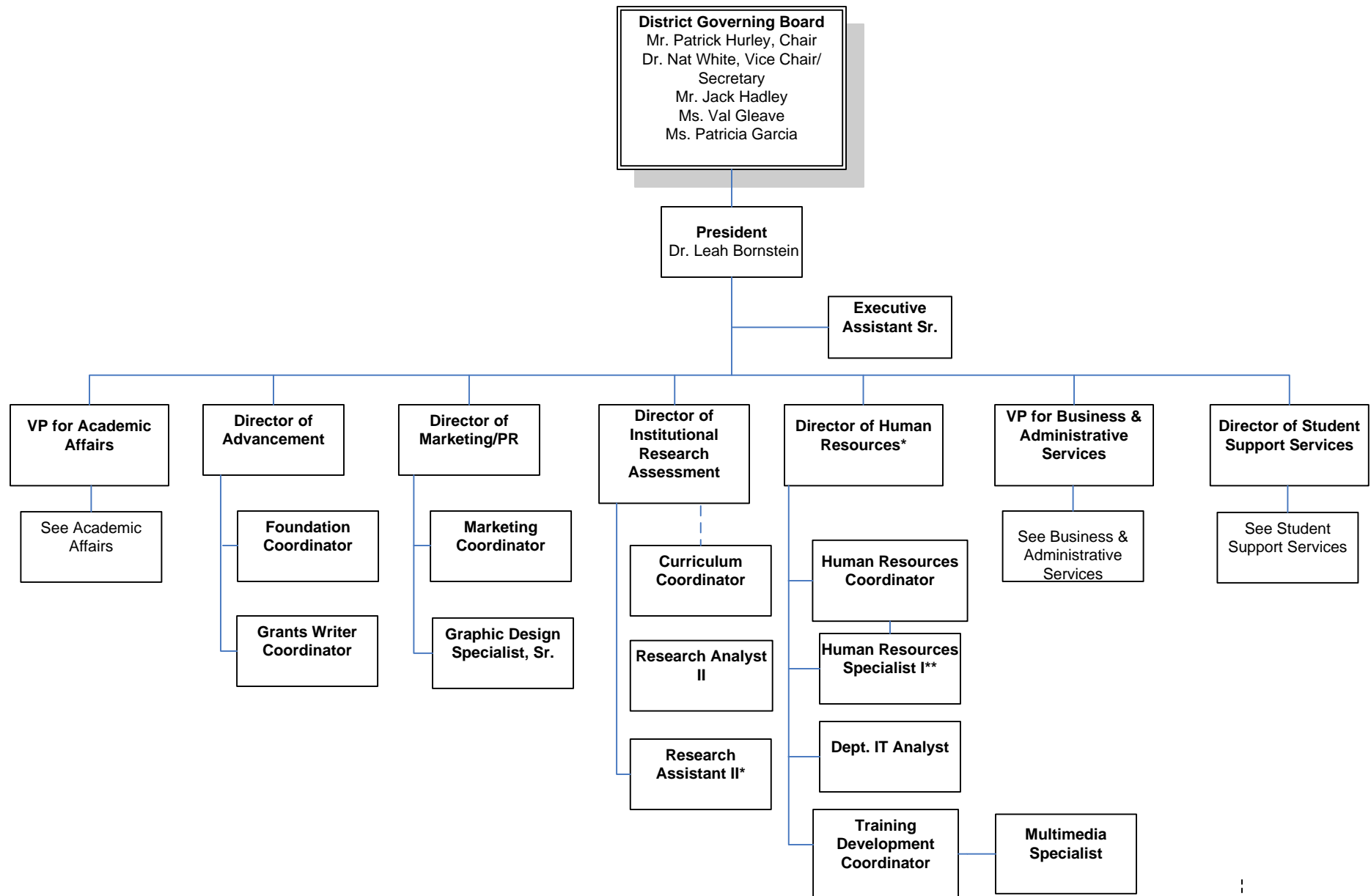

* denotes part-time
** denotes ¾ time

Academic Affairs

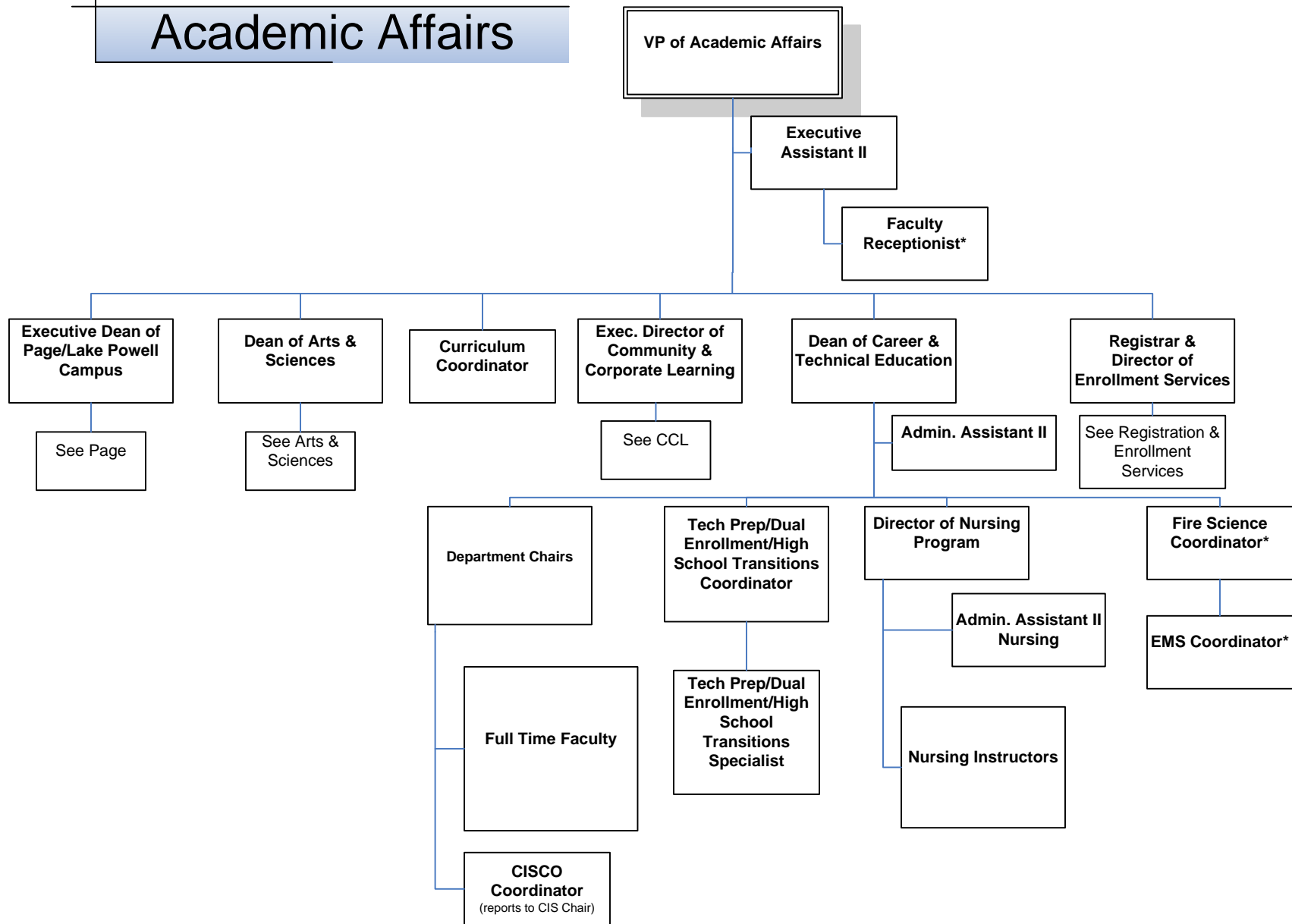

* denotes part-time
 ** denotes ¾ time

Business/Administrative Services

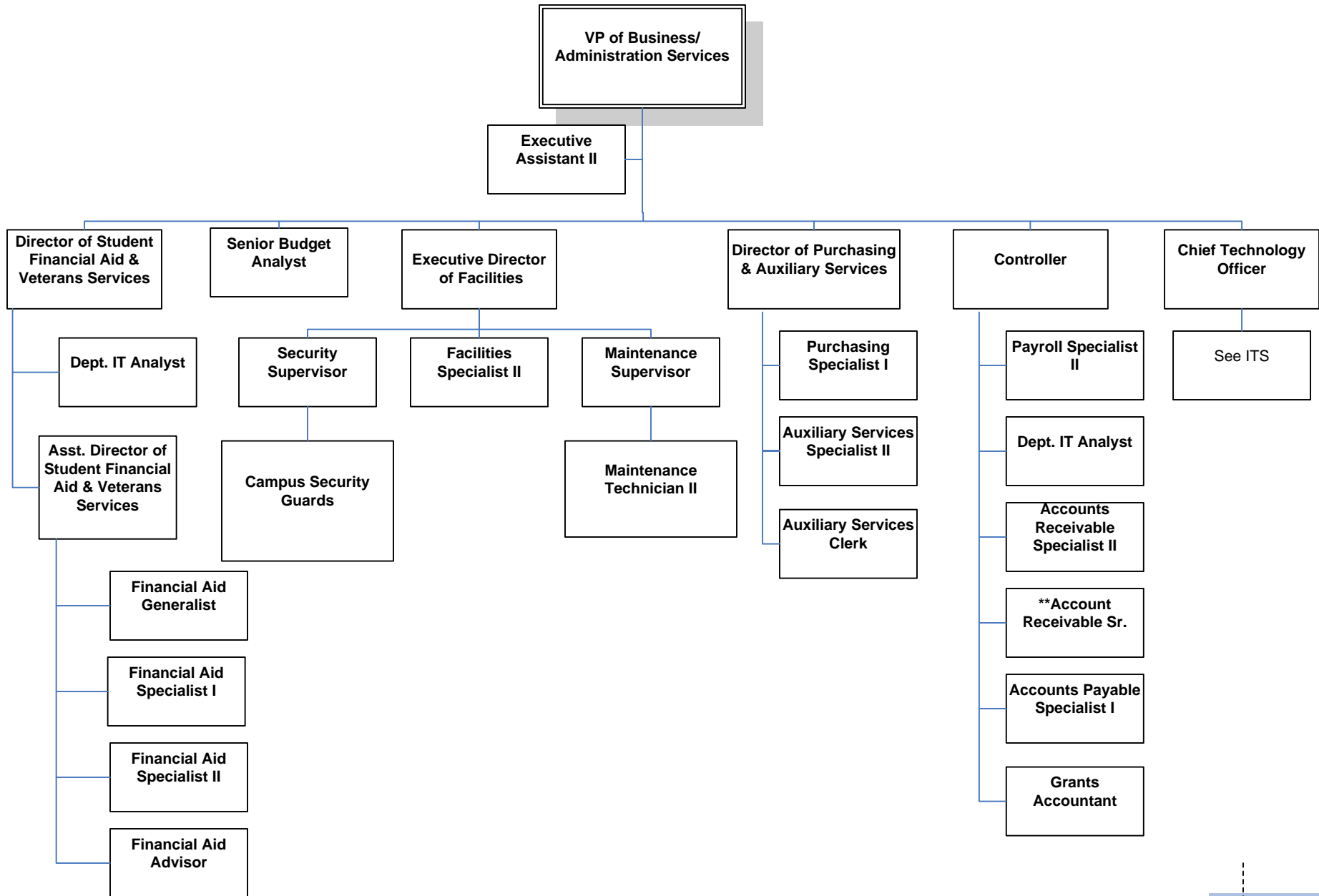

* denotes part-time
** denotes ¾ time

ITS Department

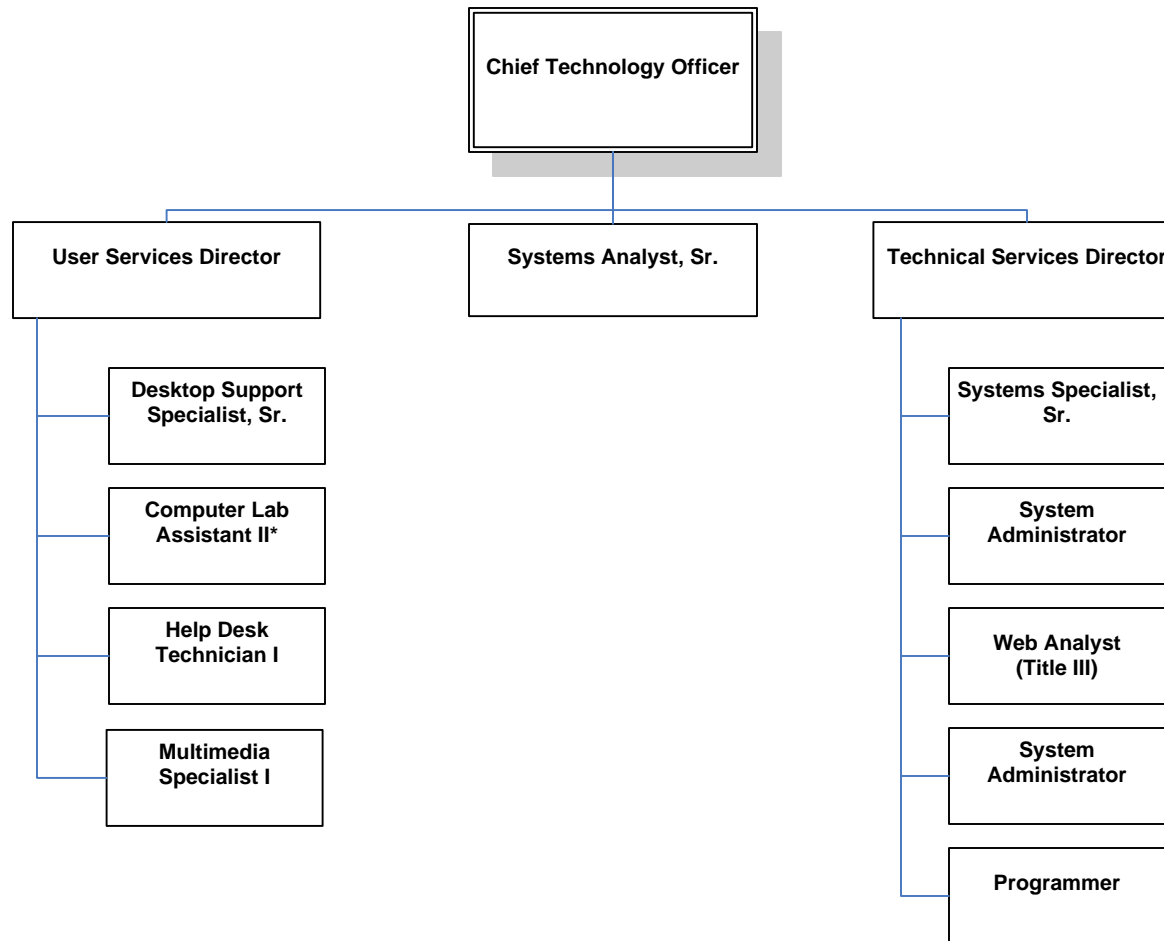

* denotes part-time
** denotes ¾ time

Page/Lake Powell Campus

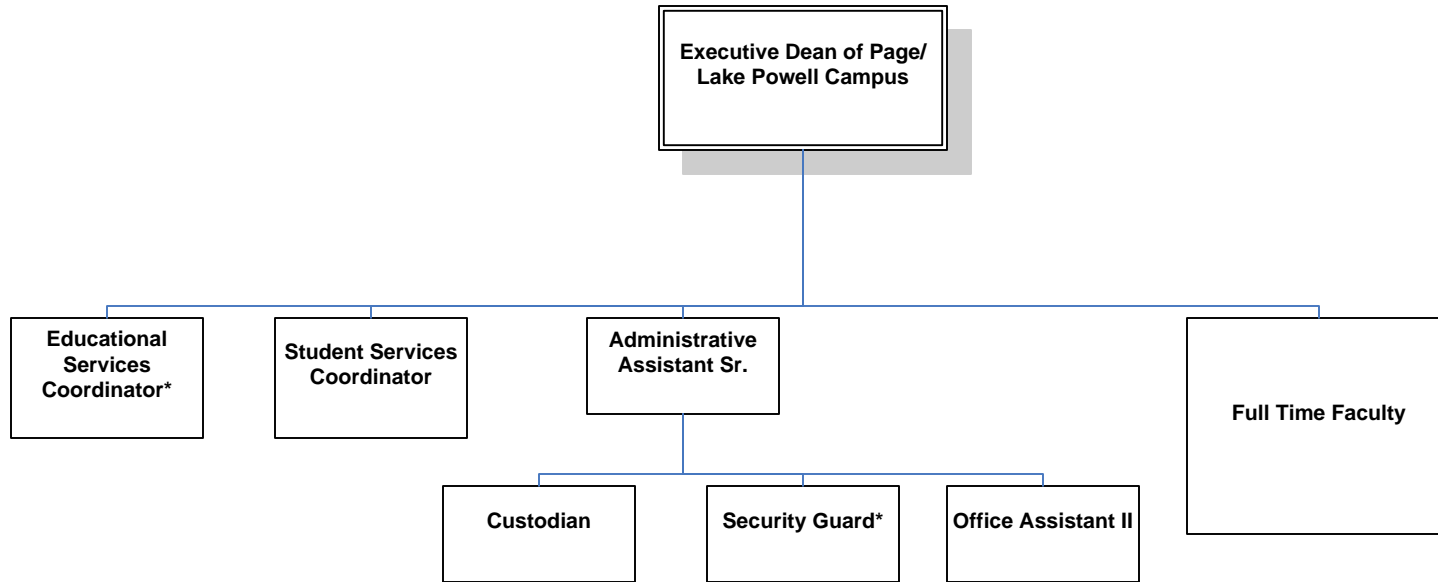

Corporate & Community Learning

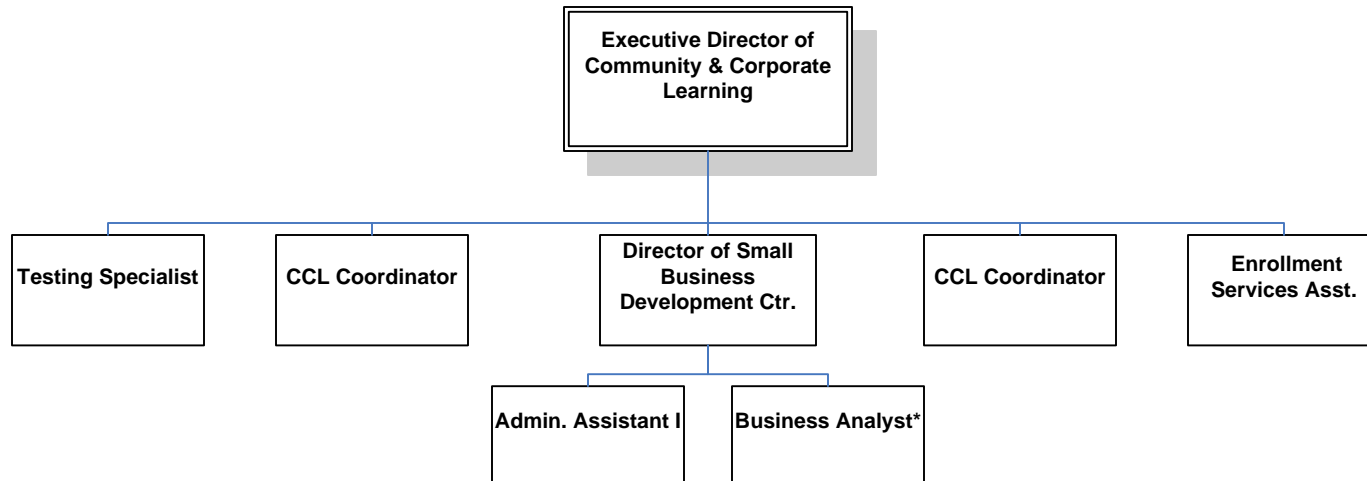

* denotes part-time
** denotes ¾ time

Registration and Enrollment Services

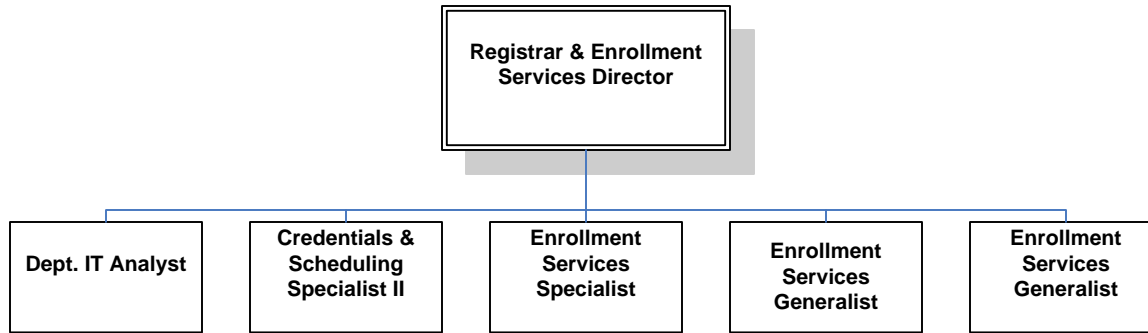

Arts and Science

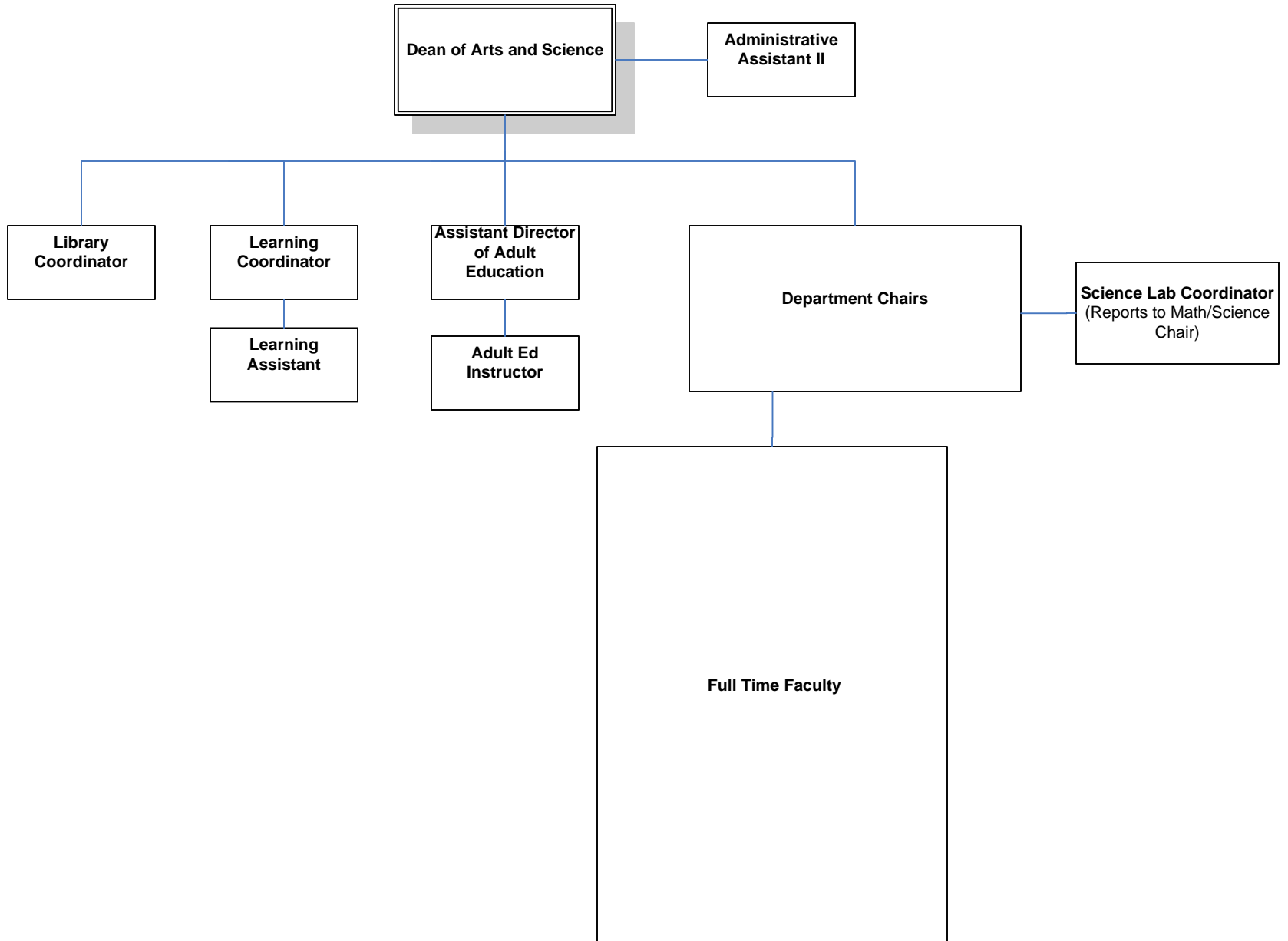

Student Support Services

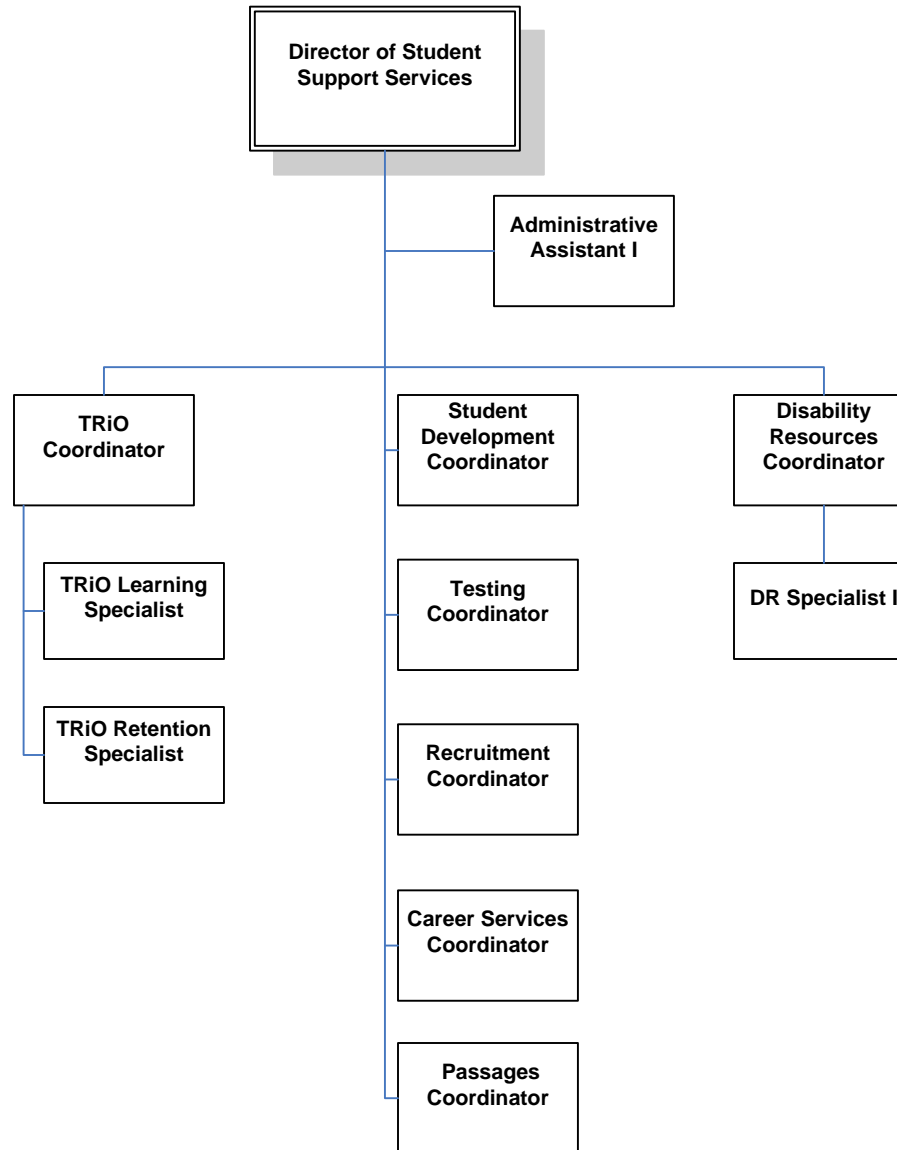

* denotes part-time
** denotes ¾ time